



PATIENT PRESENTING CLINICAL SIGNS

CeCe Carley History: Diarrhea for over a month. Bloodwork performed at another practice was unremarkable. Fecal including giardia antigen negative.

SPECIES Abnormal PE/Chem/CBC/UA Results:

Feline

ULTRASONOGRAPHIC EXAMINATION OF THE ABDOMEN

BREED *Urinary System*

DSH

The urinary bladder, trigone, and pelvic urethra are normal in thickness and the mucosal surface is smooth. The bladder lumen is moderately distended with anechoic urine. No masses, inflammatory changes or calculi are observed. The region of the trigone and the visible portion of the proximal urethra are normal.

SEX

Spayed Female

The left kidney is normal size (3.35 cm in length); normal shape and architecture with smooth peripheral margins. There is a normal 1:3 cortex to medulla ratio with normal corticomedullary distinction. There is no evidence of pyelectasia, nephroliths, infarcts or hydroureter

AGE

5.25 years

The right kidney is normal size (3.48 cm in length); normal shape and architecture with smooth peripheral margins. There is a normal 1:3 cortex to medulla ratio with normal corticomedullary distinction. There is no evidence of pyelectasia, nephroliths, infarcts or hydroureter. Renal vasculature is normal.

WEIGHT

10 lbs

Adrenal Glands

The left adrenal gland is normal size (0.33 cm width). Normal shape and glandular echogenicity. The phrenicoabdominal vein and surrounding vasculature are normal.

The region of the right adrenal gland is evaluated. No obvious pathology is observed.

INTERPRETED BY

Andrea Nicastro, DVM,
Diplomate ACVIM (*Small
Animal Internal Medicine*)

Spleen

The spleen is normal in size (0.67 cm in width at the level of the hilus) with a normal capsular contour. There is appropriate echogenicity and echotexture. No focal lesions are observed. Splenic vasculature is normal.

IMAGING PERFORMED BY

Emily Kirk

Liver

The liver is subjectively normal in size with normal contours and structure. There is appropriate echogenicity and echotexture. No overt structural evidence of inflammatory, infiltrative, or regenerative pathology is evident. Vascular and biliary tracts are of normal volume with no evidence of congestion. No pathological hepatic lymphadenopathy observed. The portal vein to caudal vena cava ratio is approximately 1: 1.

HOSPITAL NAME

Shiloh AH

The gall bladder is of normal contours and contains some dependent echogenic debris. The wall is normal in thickness. No choleliths are observed. The cystic and common bile ducts are normal.

REFERRING VET

Emily Kirk

Gastrointestinal

The stomach and intestine are free of stasis and exhibit normal peristaltic activity. The gastric lumen is minimally distended with fluid. The gastric wall and pylorus are normal in thickness with a normal layering pattern. The pyloric outflow tract is patent. The small intestinal lumen is not dilated. The small intestinal wall thickness is normal with a normal layering pattern and appropriate mural detail. Discreet masses are not identified. The ileocecolic junction and colonic wall are normal. The colonic lumen contains shadowing fecal material. There is no evidence of an obstructive pattern.

INVOICE

11946

DATE

12.1.22

Pancreas

The region of the pancreas is isoechoic relative to surrounding omental fat. No obvious parenchymal abnormalities are observed. There is no evidence of regional inflammation or effusion.

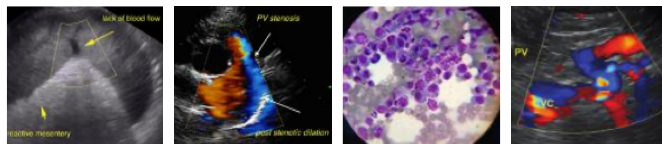

PATIENT

CeCe Carley

Free Abdomen

The peritoneal cavity is normal. There is no evidence of inflammation or effusion. The abdominal lymph nodes are normal/not visible.

SPECIES

Feline

ULTRASONOGRAPHIC FINDINGS

Primary Findings

- Unremarkable abdomen.

*An obvious cause for the patient's chronic diarrhea is not identified in this study. Considerations include infectious/parasitic disease, food allergy/intolerance, inflammatory bowel disease, dietary indiscretion, underlying metabolic issue, other.

BREED

DSH

SEX

Spayed Female

INTERPRETATION OF THE FINDINGS & FURTHER RECOMMENDATIONS

- Consider a fecal PCR infectious disease panel.
- Despite the negative routine fecal evaluation, prophylactic deworming with Fenbendazole is recommended.
- Also consider a malabsorption panel, including serum cobalamin and folate, TLI and PLI.
- A hypoallergenic or hydrolyzed protein diet is also recommended to further assess for food allergies.
- Consider supplementation with fiber as well as a probiotic.
- Depending on the results of the above diagnostic/therapeutics, GI biopsies (i.e., endoscopic or surgical) may be warranted.

AGE

5.25 years

WEIGHT

10 lbs

INTERPRETED BY

Andrea Nicastro, DVM,
Diplomate ACVIM (*Small Animal Internal Medicine*)

IMAGING PERFORMED BY

Emily Kirk

HOSPITAL NAME

Shiloh AH

REFERRING VET

Emily Kirk

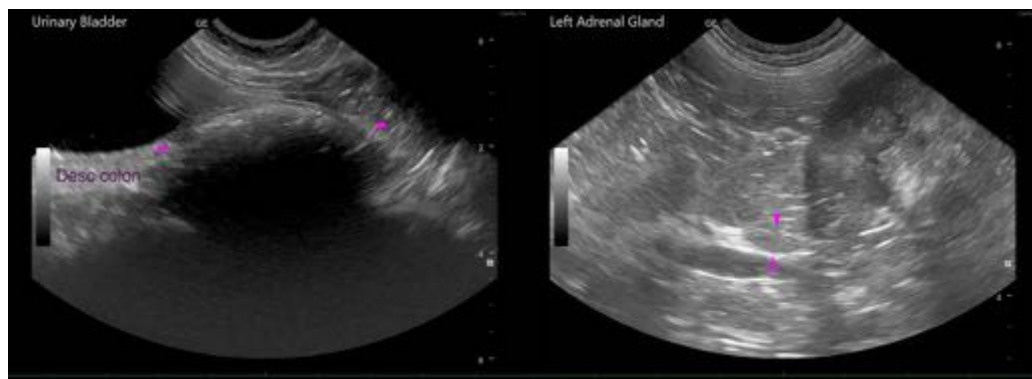

INVOICE

11946

DATE

12.1.22



PATIENT

CeCe Carley

SPECIES

Feline

BREED

DSH

SEX

Spayed Female

AGE

5.25 years

WEIGHT

10 lbs

INTERPRETED BY

Andrea Nicastro, DVM,
Diplomate ACVIM (*Small Animal Internal Medicine*)

IMAGING PERFORMED BY

Emily Kirk

HOSPITAL NAME

Shiloh AH

REFERRING VET

Emily Kirk

INVOICE

11946

DATE

12.1.22

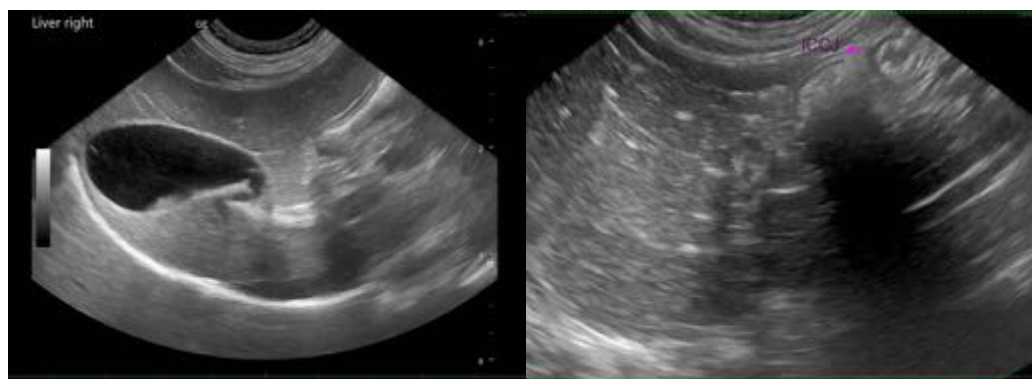
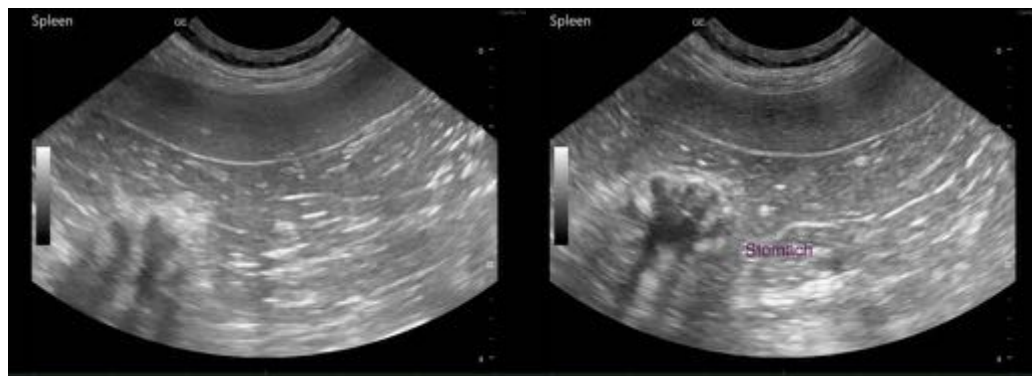

The information and recommendations provided are based on the images presented by the referring veterinarian/sonographer. No evaluation can be communicated regarding pathology that was not visible in the image/video clips provided.

Thank you for this referral. If the clinical or image interpretation does not parallel your findings or if I can be of any further assistance, please contact me.

Andrea Nicastro, DVM, Diplomate DACVIM (Small Animal Internal Medicine)
info@SonoPath.com